APPROVED FOR RELEASE: Wednesday, May 29, 2002 CIA-RDP91-00772R000201150090-0

α,β-Disubstituted α-Acylamino Carboxylic Acids. Communication 3. 2,2-Diacylamino-3-haloproponic Acids, by O. V. Kil'disheva, V. V. Shokina, I. L. Knunyants, 7 pp.

RUSSIAN, per, Iz Ak Nauk SSSR, Otdel Khim Nauk, No. 12, 1958, pp 1461-1467

Consultants Bureau

Sci

Apr 60

112,206

APPROVED FOR RELEASE: Wednesday, May 29, 2002 CIA-RDP91-00772R000201150090-0

APPROVED FOR RELEASE: Wednesday, May 29, 2002 CIA-RDP91-00772R000201150090-0

2-Acylamino-3-Haloacrylic Acids. Communication 2. Reactions with Amines and Thiols: New Methods of Preparing Derivatives of Penaldic Acids, by O. V. Kildishëva, M. G. Zinkova, S. S. Yayts, I. L. Knunyants, 6 pp.

RUSSIAN, per, Iz Ak Nauk SSSR, Otdel Khim Nauk, No 7, 1957, pp 828-833.

Consultants Bureau

Sci - Chem

May 59

87,020

APPROVED FOR RELEASE: Wednesday, May 29, 2002 CIA-RDP91-00772R000201150090-0

APPROVED FOR RELEASE: Wednesday, May 29, 2002 CIA-RDP91-00772R000201150090-0

Kilian, H. G.
CRYSTALLIZATION AND MELTING OF VARIOUS HIGH POLYMERS ACCORDING TO X-RAY DETERMINATIONS, [1963] [40p] 61refs
Order from SLA $3.60 63-20005

Trans. of [Kolloid-Zeitschrift und Zeitschrift für Polymere] (West Germany) 1961, v. 176, no. 1, p. 49-62.

DESCRIPTORS: *Polymers, *Crystallization, *Melting, X-ray diffraction analysis, *Crystal structure, *Isocyanate plastics, *Polyethylene plastics, Annealing, Quenching (Cooling), Particle size.

By means of roentgenographic measurements of various high polymers it was shown that anisotropic crystal structures exist which are the result of the
(Materials--Plastics, TT, v. 10, no. 11) (over)

63-20005

I. Kilian, H. G.

509

Office of Technical Services

APPROVED FOR RELEASE: Wednesday, May 29, 2002 CIA-RDP91-00772R000201150090-0

APPROVED FOR RELEASE: Wednesday, May 29, 2002 CIA-RDP91-00772R000201150090-0

The Working of Ores by Means of Electricity, by Martin Kiliani, 5 p.

AUSTRIA, per, Berg- und Hüttenmannische Monatschefte, 1883, pp 250-252.

ELA 60-10205

Sel
Apr 60
Vol III, No 3

112,041

APPROVED FOR RELEASE: Wednesday, May 29, 2002 CIA-RDP91-00772R000201150090-0

APPROVED FOR RELEASE: Wednesday, May 29, 2002 CIA-RDP91-00772R000201150090-0

Structure and Properties of Oxazolones, by O. V. Kildishova, M. G. Linkova, I. L. Knunyants, 12 pp.

RUSSIAN, per, Iz Ak Nauk SSSR, Otdel Khim Nauk, No 6, 1957, pp 719-729.

Consultants Bureau

Sci - Chem

May 59

86,961

APPROVED FOR RELEASE: Wednesday, May 29, 2002 CIA-RDP91-00772R000201150090-0

APPROVED FOR RELEASE: Wednesday, May 29, 2002 CIA-RDP91-00772R000201150090-0

Decarboxylation of α-Acylamino β-Halo Carboxylic Acids, by O. V. Kildisheva, N. P. Gambaryan, M. M. Polonskaya, I. L. Knunyants, 4 pp.

RUSSIAN, mo per, Is Ak Nauk, Otdel Khim Nauk, No 7, 1956, pp 850-854.

Consultants Bureau

Sci - Chem
May 57

47,226

APPROVED FOR RELEASE: Wednesday, May 29, 2002 CIA-RDP91-00772R000201150090-0

APPROVED FOR RELEASE: Wednesday, May 29, 2002 CIA-RDP91-00772R000201150090-0

Reactions of Mercapto Amino Acids. Communication 11. α,β-Disubstituted α-Acylamino Carboxylic Acids, by O. V. Kildishova, M. G. Linkova, Z. V. Benevolenskaya, L. L. Knunyants, 10 pp.

RUSSIAN, no per, Is Ak Nauk, Otdel Khim Nauk, No 7, 1956, pp 834-843.

Consultants Bureau

47,225

Sci - Chem
May 57

APPROVED FOR RELEASE: Wednesday, May 29, 2002 CIA-RDP91-00772R000201150090-0

APPROVED FOR RELEASE: Wednesday, May 29, 2002 CIA-RDP91-00772R000201150090-0

Reactions of Mercapto Amino Acids. Communication 7. Reactions of N-Acyl-2,3-dihalcalanines and (Acyloxy) Pyruvic Acids, by O. V. Kildisheva, M. G. Linkova, I. L. Knunyants, 8 pp.

RUSSIAN, bimo per, Iz Ak Nauk SSSR, Otdel Khim Nauk, No 3, May-Jun 1955, pp 452-461. CIA C 39502

Consultants Bureau

28,805

USSR
Scientific - Chemistry

Nov 55 CTS/DEK

APPROVED FOR RELEASE: Wednesday, May 29, 2002 CIA-RDP91-00772R000201150090-0

APPROVED FOR RELEASE: Wednesday, May 29, 2002 CIA-RDP91-00772R000201150090-0

Beta-Thiolactones, by M. G. Linkova, O. V. Kildishova, I. L. Knunyants, 2 pp.

RUSSIAN, bimo per, Iz Ak Nauk SSSR, Otdel Khim Nauk, No 3, May-Jun 1955, pp569. CIA C 39502

Consultants Bureau

USSR
Scientific - Chemistry

Nov 55 CIS/DEX

28,821

APPROVED FOR RELEASE: Wednesday, May 29, 2002 CIA-RDP91-00772R000201150090-0

APPROVED FOR RELEASE: Wednesday, May 29, 2002 CIA-RDP91-00772R000201150090-0

Reactions of Mercapto Amino Acids. Communication 6. 2-(Acylamino)-3-haloacrylic Acids and Their Derivatives, by O. V. Kildishova, M. G. Linkova, I. L. Knunyants, 6 pp.

Full translation.

RUSSIAN, bimo per, Iz Ak Nauk SSSR, Otdel Khim Nauk, No 2, Mar/Apr 1955, pp 282-288. CIA D 151364

Consultants Bureau

Scientific - Chemistry

25,949

APPROVED FOR RELEASE: Wednesday, May 29, 2002 CIA-RDP91-00772R000201150090-0

APPROVED FOR RELEASE: Wednesday, May 29, 2002 CIA-RDP91-00772R000201150090-0

Reactions of Mercapto Amino Acids. Communication 5. N-Acyl-3-Halo-2-hydroxyalanines and Their Derivatives by O. V. Kildisheva, M. G. Linkova, I. L. Knunyants, 10 pp.

Full translation.

RUSSIAN, bimo per, Iz Ak Nauk SSSR, Otdel Khim Nauk, No 2, Mar/Apr 1955, pp 271-281. CIA D 151364

Consultants Bureau

25,948

Scientific - Chemistry

APPROVED FOR RELEASE: Wednesday, May 29, 2002 CIA-RDP91-00772R000201150090-0

APPROVED FOR RELEASE: Wednesday, May 29, 2002 CIA-RDP91-00772R000201150090-0

Reactions of Mercapto Amino Acids. Communication 4. N-Acyl-2,3-dihaloalanines, by O. V. Kildisheva, L. P. Rasteikene, I. L. Knunyants, 10 pp.

Full translation.

RUSSIAN, bimo per, Dk Ak Nauk SSSR, Otdel Khim Nauk, No 2, Mar/Apr 1955, pp 260-270. CIA D 151364

Consultants Bureau

Scientific - Chemistry

25,947

APPROVED FOR RELEASE: Wednesday, May 29, 2002 CIA-RDP91-00772R000201150090-0

APPROVED FOR RELEASE: Wednesday, May 29, 2002 CIA-RDP91-00772R000201150090-0

Reactions of Mercapto Amino Acids. Communication
Synthesis of α-Acylamino β -Thiolactones, by
I. L. Knunyants, O. V. Kildisheva, E. Ya. Pervova
5 pp.

Full translation.

RUSSIAN, bimo per, Iz Ak Nauk, Otdel Khim Nauk,
No 4, Jul/Aug 1955, pp 689-695. CIA C 41476

32,619

Consultants Bureau

Scientific - Chemistry
Mar 56 CTS/dex

APPROVED FOR RELEASE: Wednesday, May 29, 2002 CIA-RDP91-00772R000201150090-0

APPROVED FOR RELEASE: Wednesday, May 29, 2002 CIA-RDP91-00772R000201150090-0

Chemical Reactions in Vanadium Pentoxide - Potassium Sulfate and Vanadium Pentoxide - Potassium Pyrosulfate Systems, by G. K. Boreskov, V. V. Illarionov, R. P. Ozerov, E. V. Kildisheva, 6 pp.

Full translation

RUSSIAN, per, Zhur Obshch Khim, Vol XXIV, No 1, USSR, Jan 1954, pp 23-28. CIA D 151105

Consultants Bureau

Scientific - Chemistry 21,893 CTS 66/Mar 55

APPROVED FOR RELEASE: Wednesday, May 29, 2002 CIA-RDP91-00772R000201150090-0

APPROVED FOR RELEASE: Wednesday, May 29, 2002 CIA-RDP91-00772R000201150090-0

DIETHYLENIMIDOPHOSPHORYL AND DIETHYLENIMIDOTHIO-PHOSPHORYL DERIVATIVES OF AMINO ACIDS AND PEPTIDES, BY I. L. KNUNYANTS, O. V. KIL'DISHEVA, 4 PP.

RUSSIAN, PER, DOK AK NAUKR , VOL CXLII, NO 2, 1962, PP 370-373.

XCB

SCI - CHEM

212,130

OCT62

APPROVED FOR RELEASE: Wednesday, May 29, 2002 CIA-RDP91-00772R000201150090-0

APPROVED FOR RELEASE: Wednesday, May 29, 2002 CIA-RDP91-00772R000201150090-0

OLS-Disubstituted a-Acylaminocarboxylic Acids. Communication 2. A new Method of Preparing Oxazole-4-carboxylic Acids, O. V. Kil'disheva, M. G. Lin'kova, V. M. Savosina, I. L. Krunyants, 3 pp.

RUSSIAN, per, Iz Ak Nauk SSSR, Otdel Khim Nauk, No 11, 1958, pp 1348 1353.

Consultants Bureau

Sci

112, 190

Apr 60

APPROVED FOR RELEASE: Wednesday, May 29, 2002 CIA-RDP91-00772R000201150090-0

APPROVED FOR RELEASE: Wednesday, May 29, 2002 CIA-RDP91-00772R000201150090-0

Reactions of Mercapto Amino Acids. Communication 3. Acylation and Alkylation of 3,3-Dimethylcysteine, by I. L. Knunyants, O. V. Kildishova, M. G. Linkova, 6 pp.

Full translation.

RUSSIAN. bimo per. Izv Ak Nauk SSSR, Otdel Khim Nauk, No 1, Jan/Feb 1955, pp 71-77. GIA D 151341

Consultants Bureau

Scientific - Chemistry

24, 512

Jun 55

APPROVED FOR RELEASE: Wednesday, May 29, 2002 CIA-RDP91-00772R000201150090-0

APPROVED FOR RELEASE: Wednesday, May 29, 2002 CIA-RDP91-00772R000201150090-0

The "Achilles Heel" of the Carrier Fleet, Means of Mobile Support at Sea for the Naval Strike Units of the USA, by A. Kilesso. UNCLASSIFIED.

RUSSIAN, mp, Sovet Flot, 29 Mar 1958.

Navy Tr 1758/ONI 23

USSR; USA
Mil
Jul 58

66,379

APPROVED FOR RELEASE: Wednesday, May 29, 2002 CIA-RDP91-00772R000201150090-0

APPROVED FOR RELEASE: Wednesday, May 29, 2002 CIA-RDP91-00772R000201150090-0

Vessels and Ships of the Fleet, by A. I. Kilesso.
UNCLASSIFIED

RUSSIAN, bk, Ships and Vessels of the Navy.

Navy Tr 1637/ONI-161

USSR
Mil
Mar 58

59,740

APPROVED FOR RELEASE: Wednesday, May 29, 2002 CIA-RDP91-00772R000201150090-0

APPROVED FOR RELEASE: Wednesday, May 29, 2002 CIA-RDP91-00772R000201150090-0

Investigation of a Polyvalent Vaccine in an Epidemiological Experiment, by L. B. Kheifets, V. A. Kilesso, A. E. Kaplan, G. S. Guralevich, Ya. E. Timen, A. V. Skrcznikova, Yu. I. Guseva, 5 pp.

RUSSIAN, per, Zhur Mikrobiol Epidemiol i Immunobiol, Vol XXIX, No 10, 1958, pp 44-48.

Pergamon Inst

Sci - Med

89,246

Jun 59

APPROVED FOR RELEASE: Wednesday, May 29, 2002 CIA-RDP91-00772R000201150090-0

APPROVED FOR RELEASE: Wednesday, May 29, 2002 CIA-RDP91-00772R000201150090-0

The CO_2 Welding of Metal Structures, by V. I. Rabinovich, F. V. Kilevich, 5 pp.

RUSSIAN, per, Avtomat Svarka, No 12, 1960, pp 66-70.

BWRA 171,015

Sci

Oct 61

APPROVED FOR RELEASE: Wednesday, May 29, 2002 CIA-RDP91-00772R000201150090-0

APPROVED FOR RELEASE: Wednesday, May 29, 2002 CIA-RDP91-00772R000201150090-0

(SF-1792)

Evaluation of Human Traits by Intellectual Youth, by Krsto Kilibarda, 18 pp.

CROATIAN, per, Socijologija, Vol II, No 3-4, 1960, pp 80-99.

JPRS 4792

EEur - Yugoslavia

Soc

162,765

Aug 61

APPROVED FOR RELEASE: Wednesday, May 29, 2002 CIA-RDP91-00772R000201150090-0

APPROVED FOR RELEASE: Wednesday, May 29, 2002 CIA-RDP91-00772R000201150090-0

RADIOACTIVITY OF [illegible] IN THE [illegible] SEA, BY A. F. [illegible], V. F. [illegible], 6 PP.

[illegible], PER, [illegible], VOL 111, NO 1, 1963, PP [illegible].

[illegible] 1970

SCI-EARTH SCI & ASTRON
MAY 63

[illegible]

APPROVED FOR RELEASE: Wednesday, May 29, 2002 CIA-RDP91-00772R000201150090-0

APPROVED FOR RELEASE: Wednesday, May 29, 2002 CIA-RDP91-00772R000201150090-0

Production Technique and Quality of Flash Welded Joints, by H. Kilger, 55 pp.

GERMAN, no source indicated.

S.L.A. Tr 57-34

Sci - Engineering
May 57

47,788

APPROVED FOR RELEASE: Wednesday, May 29, 2002 CIA-RDP91-00772R000201150090-0

APPROVED FOR RELEASE: Wednesday, May 29, 2002 CIA-RDP91-00772R000201150090-0

SETEE (NY-3743)

The Role and Tasks of Agricultural Circles, by Zdzislaw Jagielski, Jan Kilgert, 21 pp.

POLISH, per, Chlopska Droga, No 6, Warsaw, 20 Jan 1960, pp 3-15.

JPRS 2889

EFur - Poland

Econ

Jul 60

119,971

APPROVED FOR RELEASE: Wednesday, May 29, 2002 CIA-RDP91-00772R000201150090-0

APPROVED FOR RELEASE: Wednesday, May 29, 2002 CIA-RDP91-00772R000201150090-0

Airborne Communication-Navigation and Radar Equipment of the USSR, by Kilian, ~~and~~ May, (AF 1075189).

GERMAN, rpt, 19 Nov 1956, 12 pp.

ATIC F-TS-9137/III

Sci - Aeronautics
May 1957 CTS/dex

48,086

APPROVED FOR RELEASE: Wednesday, May 29, 2002 CIA-RDP91-00772R000201150090-0

APPROVED FOR RELEASE: Wednesday, May 29, 2002 CIA-RDP91-00772R000201150090-0

X-Ray Studies of the Melting and Crystallization Behavior of Polyterephthalic Acid Glycol Ester (PTGE), by H. G. Kilian.
GERMAN, per, Koll Zeit, Vol CLXXII, 1960, pp 166-177.
NASA TT F-10,877

H.G. Kilian

Sci - Phys
Jun 67
GOVERNMENT USE ONLY

326,073

APPROVED FOR RELEASE: Wednesday, May 29, 2002 CIA-RDP91-00772R000201150090-0

APPROVED FOR RELEASE: Wednesday, May 29, 2002 CIA-RDP91-00772R000201150090-0

Killian, H. G.
CRYSTALLIZATION OF ETHYLENE COPOLYMERS.
[1964] 20p
Order from ATS $23.75 ATS-50R74G

Trans. of Kolloid-Zeitschrift [und Zeitschrift für Polymere] (West Germany) 1963, v. 189, no. 1, p. 23-36.

(Chemistry--Organic, TT, v. 11, no. 12)

TT-64-12692

I. Killian, H. G.
II. ATS-50R74G
III. Associated Technical Services, Inc., East Orange, N. J.

Office of Technical Services

APPROVED FOR RELEASE: Wednesday, May 29, 2002 CIA-RDP91-00772R000201150090-0

APPROVED FOR RELEASE: Wednesday, May 29, 2002 CIA-RDP91-00772R000201150090-0

(2119-N/b)

Adverse Influence of Poor Planning on Machine Building Enterprises, by Rolf Kilian, 8 pp. UNCLASSIFIED

GERMAN, per, Der Industriebetrieb, No 9, Berlin, 1958, pp 394-396.

US JPRS 1499-N

78,568

Ethr - Germany (East)
Econ

APPROVED FOR RELEASE: Wednesday, May 29, 2002 CIA-RDP91-00772R000201150090-0

APPROVED FOR RELEASE: Wednesday, May 29, 2002 CIA-RDP91-00772R000201150090-0

The Relation of Working People to Self-Management in the Enterprise and in the Commune, by Kreto Kilibarda, 9pp
CROATIAN, per, Komuna, Belgrade, Vol XI, No 8, Aug 1964, pp 14-17
JPRS 27498

EEur-Yugoslavia
Econ
Jan 65 271910

APPROVED FOR RELEASE: Wednesday, May 29, 2002 CIA-RDP91-00772R000201150090-0

APPROVED FOR RELEASE: Wednesday, May 29, 2002 CIA-RDP91-00772R000201150090-0

(DC-4508)

Desire for Specialized Education by Young Workers and Peasants Working on the Autoput, by Krsto Kilibarda, 5 pp.

CROATIAN, per, Socijalna Politika, Vol X (XV), No 7/8, 1960, pp 60-64.

JPRS 6332

EEur - Yugoslavia
Soc
Dec 60

134,459

APPROVED FOR RELEASE: Wednesday, May 29, 2002 CIA-RDP91-00772R000201150090-0

APPROVED FOR RELEASE: Wednesday, May 29, 2002 CIA-RDP91-00772R000201150090-0

Automatic Control of Air Blast in Cupolas, by V. Ya. Solryk, A. V. Kibua.
RUSSIAN, per, Lit Proiz, No 10, 1963, p 15.

HB 6153

Sci - M/M

Mar 64 250,788

Ef

APPROVED FOR RELEASE: Wednesday, May 29, 2002 CIA-RDP91-00772R000201150090-0

APPROVED FOR RELEASE: Wednesday, May 29, 2002 CIA-RDP91-00772R000201150090-0

Study of the Solubility of Barium Chloride in the Presence of Calcium Chloride, by A. M. Golub, G. N. Kilimnik, 6 pp.

RUSSIAN, no per, Zhur Prik Khim, Vol XXIX, No 1, 1956, pp 17-21. CIA C 43286

Consultants Bureau

37,047

Sci - Chemistry

Aug 1956

APPROVED FOR RELEASE: Wednesday, May 29, 2002 CIA-RDP91-00772R000201150090-0

APPROVED FOR RELEASE: Wednesday, May 29, 2002 CIA-RDP91-00772R000201150090-0

An Attachment to the SF-4 Spectrophotometer for Measuring Luminescence Spectra, by A. P. Kilimov, L. L. Nagornaya, 3 pp.

RUSSIAN, per, Pribory i Tekh Eksper, No 3, 1959, pp 105-107.

ISA

201,746

Sci

Jun 62

APPROVED FOR RELEASE: Wednesday, May 29, 2002 CIA-RDP91-00772R000201150090-0

APPROVED FOR RELEASE: Wednesday, May 29, 2002 CIA-RDP91-00772R000201150090-0

Plastic Scintillators with Admixtures of 1, 3, 4-Oxadiazol Arylderivatives, by N. P. Shirmanskaya, A. P. Kilimov, A. P. Grekov, 3 pp.

RUSSIAN, per, Optika i Spektro, Vol VII, No 3, 1959, pp 366-370.

OSA

Sci

149,476

Apr 61

APPROVED FOR RELEASE: Wednesday, May 29, 2002 CIA-RDP91-00772R000201150090-0

APPROVED FOR RELEASE: Wednesday, May 29, 2002 CIA-RDP91-00772R000201150090-0

Plastic Scintillators with Aryl-Substituted Pyrazolines as Solutes, by L. L. Nagornaya, A. P. Kilimov, B. G. Distanov, 3 pp.

RUSSIAN, pur, Pribory i Tekh Eksper, No 2, 1960, pp 48-50.

ISA

Sci

Feb 61

144,162

APPROVED FOR RELEASE: Wednesday, May 29, 2002 CIA-RDP91-00772R000201150090-0

APPROVED FOR RELEASE: Wednesday, May 29, 2002 CIA-RDP91-00772R000201150090-0

Plastic Scintillators with 1,2-Diarylethylene Admixtures, by L. L. Nagornaya, A. P. Kilimov, L. Ya. Malkes, L. V. Shubina, A. I. Tiuchenko, 3 pp.

RUSSIAN, per, Pribory; Tekh Eksper, No 1, 1960, pp 34-36.

USA

Sci

140,514

Mar 61

APPROVED FOR RELEASE: Wednesday, May 29, 2002 CIA-RDP91-00772R000201150090-0

APPROVED FOR RELEASE: Wednesday, May 29, 2002 CIA-RDP91-00772R000201150090-0

The Ng Passage of Random Signals Through a Time Discriminator and an Integrating Amplifier. 1. Formulation of a Recursion Relationship for Mk Determining the Coordinate Lattice Functions That Characterize Random Processes in a Pulse System, by F. M. Kilin, 11 pp.

RUSSIAN, per, Avtomat i Telemekh, Vol XXII, No 9, 1961, pp 1151-1162.

IEA

200,622

Sel

APPROVED FOR RELEASE: Wednesday, May 29, 2002 CIA-RDP91-00772R000201150090-0

APPROVED FOR RELEASE: Wednesday, May 29, 2002 CIA-RDP91-00772R000201150090-0

Some Questions on the Analysis and Synthesis of Pulse Systems With Variable Parameters Which Change Abruptly, by F. M. Kilin, 37 pp.

RUSSIAN, bk, Trudy Konferentsiya po Voprosam Teoriya i Primeneniye Diskretnykh Avtomaticheskikh Sistem, 1960. 9676749-V

FTD MCL-1253/1

Sci - Phys

196, 061

15 May 62

APPROVED FOR RELEASE: Wednesday, May 29, 2002 CIA-RDP91-00772R000201150090-0

APPROVED FOR RELEASE: Wednesday, May 29, 2002 CIA-RDP91-00772R000201150090-0

Transient and Steady-State Processes in Pulse Systems with Abruptly-Changing Variable Parameters, by F. M. Kilin, 20 p.

RUSSIAN, per, Avtomat i Telemekh, Vol XVIII, No 12, 1957, pp 1061-1080.

Instru Soc of Amer

Sci

Feb 60

108,715

APPROVED FOR RELEASE: Wednesday, May 29, 2002 CIA-RDP91-00772R000201150090-0

APPROVED FOR RELEASE: Wednesday, May 29, 2002 CIA-RDP91-00772R000201150090-0

Transient and Steady-State Processes in an Automatic Range Finder, II. Range Finder with an Operational Amplifier, by F. M. Kilin, 7 pp.

RUSSIAN, per, Automat i Telemekh, Vol XXX, No 2, 1960, pp 209-219.

Instru Soc of Amer

Sci

Nov 60

132,471

APPROVED FOR RELEASE: Wednesday, May 29, 2002 CIA-RDP91-00772R000201150090-0

APPROVED FOR RELEASE: Wednesday, May 29, 2002 CIA-RDP91-00772R000201150090-0

Passage of Random Signals Through a Time Discriminator and an Integrating Amplifier. II. Correlation Functions and Spectral Densities of Output Signals of Pulse Systems, by F. M. Kilh, 9 pp.

RUSSIAN, per, Avtomat i Telemekh, Vol XXIII, No 1, 1962, pp 25-33

ISA

Sci

Aug 62

213,285

APPROVED FOR RELEASE: Wednesday, May 29, 2002 CIA-RDP91-00772R000201150090-0

APPROVED FOR RELEASE: Wednesday, May 29, 2002 CIA-RDP91-00772R000201150090-0

Transient and Steady-State Processes in an Automatic Range Indicator, Part I. Description of the Device's Functioning and Use of the Apparatus of Step Functions in the Analysis of Indicator Processes, by F. M. Kilin, 16 p.

RUSSIAN, per, Avtomat i Telemekh, Vol XIX, No 10, 1958, pp 901-916.

Instru Soc of Amer

Sci
Apr 60

111,811

APPROVED FOR RELEASE: Wednesday, May 29, 2002 CIA-RDP91-00772R000201150090-0

APPROVED FOR RELEASE: Wednesday, May 29, 2002 CIA-RDP91-00772R000201150090-0

On the Radioluminescence of Organic Substances, III. Specific Quenching in Fast-Electron Excitation, by S. F. Kilin, M. S. Mikhelashvili, 5 pp.

RUSSIAN, per, Optika i Spektroskopiya, Vol XVI, No 4, 1964, pp 663-673.

Optic Soc of Amer

Sci-
Aug 64

264,550

APPROVED FOR RELEASE: Wednesday, May 29, 2002 CIA-RDP91-00772R000201150090-0

APPROVED FOR RELEASE: Wednesday, May 29, 2002 CIA-RDP91-00772R000201150090-0

76

[illegible]-Metallic Additives in Polystyrene, by Ye. Ye. [illegible], S. F. Kilin, et al., 3 pp.
[illegible], per, Atomnaya Energiya, Vol [illegible], [illegible], [illegible], pp [illegible].
[illegible]
JPRS [illegible]

S. F. Kilin

[illegible]
[illegible]
[illegible]

[illegible]

APPROVED FOR RELEASE: Wednesday, May 29, 2002 CIA-RDP91-00772R000201150090-0

APPROVED FOR RELEASE: Wednesday, May 29, 2002 CIA-RDP91-00772R000201150090-0

Electronic Excitation Energy Transfer in Solid Solutions of Organic Substances, by E. A. Andreeshchev S. F. Kilin, 7 pp.

RUSSIAN, per, Iz Ak Nauk SSSR, Ser Fiz, Vol XXVII, No 4, 1963, pp 530-536.

CTT

Sci

Apr 64

256,041

APPROVED FOR RELEASE: Wednesday, May 29, 2002 CIA-RDP91-00772R000201150090-0

APPROVED FOR RELEASE: Wednesday, May 29, 2002 CIA-RDP91-00772R000201150090-0

Proportionality of Counter with Plastic Scintillator, by D. V. Viktorov, S. F. Kilin, I. M. Rozman, 2 pp.

RUSSIAN, per, Pribory i Tekh Eksper No 6, 1960, pp 27-29.

ISA

Sci
Aug 61

163,195

APPROVED FOR RELEASE: Wednesday, May 29, 2002 CIA-RDP91-00772R000201150090-0

APPROVED FOR RELEASE: Wednesday, May 29, 2002 CIA-RDP91-00772R000201150090-0

Multifrequency Phase Fluorometer With Double Frequency Conversion, by S. F. Kilin, G. P. Prosin, I. M. Borman, 5 pp.

RUSSIAN, per, Pribory i Tekhnika Eksperimenta, No 2, 1959, pp 57, 58.

USASIA SC-590/59

Sci - Electronics

Apr 60

114,355

APPROVED FOR RELEASE: Wednesday, May 29, 2002 CIA-RDP91-00772R000201150090-0

APPROVED FOR RELEASE: Wednesday, May 29, 2002 CIA-RDP91-00772R000201150090-0

Luminescence mechanism in plastic scintillators
by I. M. Rozman, E. A. Andreyeshchev, S. F. Kilin,
6 pp.

RUSSIAN, per, Iz Ak Nauk, SSSR, Ser Fiz,
Vol XXIII, No 1, 1959, pp 102-107

Columbia Tech

Sci

119,121

Mar 60

APPROVED FOR RELEASE: Wednesday, May 29, 2002 CIA-RDP91-00772R000201150090-0

APPROVED FOR RELEASE: Wednesday, May 29, 2002 CIA-RDP91-00772R000201150090-0

On the Fluorescence Law in Polystyrene on
~~XXXXX~~ Excitation by Electrons, by S. F. Kilin,
I. M. Rozman, 3 pp.

RUSSIAN, per, Optika i Spektroskopiya, Vol VI,
No 1, 1959, pp 65-69.

Optical Soc of Amer
Amer Inst of Phys

Aug 59

94,029

APPROVED FOR RELEASE: Wednesday, May 29, 2002 CIA-RDP91-00772R000201150090-0

APPROVED FOR RELEASE: Wednesday, May 29, 2002 CIA-RDP91-00772R000201150090-0

Effect of Reabsorption on the Fluorescence Lifetimes of Organic Substances, by S. F. Kilin, I. M. Rozman, 5 pp.

RUSSIAN, per, Optika i Spektroskopiya, Vol VI, No 1, 1959, pp 70-77.

Optical Soc of Amer
Amer Inst of Phys

Sci
Aug 59

93,861

APPROVED FOR RELEASE: Wednesday, May 29, 2002 CIA-RDP91-00772R000201150090-0

APPROVED FOR RELEASE: Wednesday, May 29, 2002 CIA-RDP91-00772R000201150090-0

Measure of Reliability of Electronics Equipment,
by A. Kilinski.

POLISH, per, Przegląd Telekomunikacyjny, No 7, 1958,
pp 200-207.

Morris D. Friedman K-186

Sci - Electronics
Mar 59

84,412

APPROVED FOR RELEASE: Wednesday, May 29, 2002 CIA-RDP91-00772R000201150090-0

APPROVED FOR RELEASE: Wednesday, May 29, 2002 CIA-RDP91-00772R000201150090-0

Diagram of the Sixty-Fold Carrying Telephone, the K-60, by Antoni Kilinski, 9 pp. ID 2132

POLISH, per, Tele-Radio Przegland Zagadnien Przemyslowych i Eksploatacyjnych, No 1, Aug 1956, pp 89-37.

525th MI Gp, H4549

Sci - Electron

109,387

Mar 60

APPROVED FOR RELEASE: Wednesday, May 29, 2002 CIA-RDP91-00772R000201150090-0

APPROVED FOR RELEASE: Wednesday, May 29, 2002 CIA-RDP91-00772R000201150090-0

Structure of Color Films and the Sharpness of Their Photographic Image, by I. M. Kilinskiy, Yu. B. Vilenskiy, S. A. Bongard, 7 pp.

RUSSIAN, per, Zhur Nauch i Prik Foto i Kinematog, Vol II, No 3, 1957, pp 198-201.

CIA/FDD X-2779

Sci - Phys
Mar 58

60,677

APPROVED FOR RELEASE: Wednesday, May 29, 2002 CIA-RDP91-00772R000201150090-0

APPROVED FOR RELEASE: Wednesday, May 29, 2002 CIA-RDP91-00772R000201150090-0

New Color Negative Motion Picture Film LN-3,
by I. M. Kilinskiy, Yu. B. Vilenskiy, A. N.
Yordanskiy, 2 pp.

RUSSIAN, per, Tekh Kino i Televideniya, VolI,
No 1, 1957, pp 50-.

CIA/FSD XX-861

Sci - Phys
Aug 60

SLA 60-16233

USIB INTERNAL USE ONLY

APPROVED FOR RELEASE: Wednesday, May 29, 2002 CIA-RDP91-00772R000201150090-0

APPROVED FOR RELEASE: Wednesday, May 29, 2002 CIA-RDP91-00772R000201150090-0

The Dependability of Electronic Equipment, by Antoni Kilinski, 5 pp.

POLISH, per, Przeglad Telekomunikacyjny, Vol XXXIII, No 10, Oct 1960, pp 295-297.

ACSI H-88862-A
ID 2164454

Sci - Electronics

154,737

Jun 61

APPROVED FOR RELEASE: Wednesday, May 29, 2002 CIA-RDP91-00772R000201150090-0

APPROVED FOR RELEASE: Wednesday, May 29, 2002 CIA-RDP91-00772R000201150090-0

Resolving Power of an Emulsion as a Function of the Concentration of Silver Halide and the Nature of the Developing Agent, by I. M. Kilinskiy, A. N. Yordanskiy, 8 pp.

RUSSIAN, per, Zhur Nauch i Prik Fotograf i Kinematograf, Vol V, No 2, 1960, pp 108-113.

CIA/FDD XX-905
NOT RELEASABLE TO FOREIGN NATIONALS

Sci - Phys
Nov 60
USIB INTERNAL USE ONLY

132, 342

APPROVED FOR RELEASE: Wednesday, May 29, 2002 CIA-RDP91-00772R000201150090-0

APPROVED FOR RELEASE: Wednesday, May 29, 2002 CIA-RDP91-00772R000201150090-0

The Effect of Resolving Power of the Size of Silver Halide Grains as Affected by the Developer, by I. M. Kilinskiy, V. V. Andreyanov, 5 pp.

RUSSIAN, per, Zhur Nauch Prik Foto i Kine, Vol VIII, No 5, 1963, pp 379-380.

CIA/FTD XX-1541
NO FOREIGN DISSEM

Sci - Elec
May 64
USIS Internal Use Only

9
258,040

APPROVED FOR RELEASE: Wednesday, May 29, 2002 CIA-RDP91-00772R000201150090-0

APPROVED FOR RELEASE: Wednesday, May 29, 2002 CIA-RDP91-00772R000201150090-0

Change in the Color ~~Zmk~~ Balance of Multilayer Positive Motion Picture Film Related to the Dimensions of the Exposure Field, by I. M. Kilinskiy, Yu. Sh. Moshkovskiy, 8 pp.

RUSSIAN, per, Zhur Nauch i Prik Fotog i Kinematog, Vol I, No 1, 1956, pp 39-41.

Sci Mas Lib Tr 57/1790
(CIA/FDD X-2633)
55, 113

Sci - Physics
Nov 57

APPROVED FOR RELEASE: Wednesday, May 29, 2002 CIA-RDP91-00772R000201150090-0

APPROVED FOR RELEASE: Wednesday, May 29, 2002 CIA-RDP91-00772R000201150090-0

Reactions of Mercapto Amino Acids. Communication 10. New Method for the Synthesis of Polypeptides, by I. L. Knunyants, O. V. Kilisheva, E. Ya. Pervova, 8 pp.

Full translation.

RUSSIAN, bimo per, Iz Ak Nauk, Otdel Khim Nauk, No 4, Jul/Aug 1955, pp 696-704. CIA C 41476

Consultants Bureau

32,620

Scientific - Chemistry
Mar 56 CTS/dex

APPROVED FOR RELEASE: Wednesday, May 29, 2002 CIA-RDP91-00772R000201150090-0

APPROVED FOR RELEASE: Wednesday, May 29, 2002 CIA-RDP91-00772R000201150090-0

Ion-Sorption Pump With Cold Cathode by C. Kiliszek and W. Czarycki, 6 pp.

POLISH, PER, Przeglad Elektroniki, No 12, 1962, pp 698-701. 9687228

FTD-TT-63-702

Sci-Elec
Oct 63

240, 330

APPROVED FOR RELEASE: Wednesday, May 29, 2002 CIA-RDP91-00772R000201150090-0

APPROVED FOR RELEASE: Wednesday, May 29, 2002 CIA-RDP91-00772R000201150090-0

Device for eht Automatic Sampling of
Mine Air, by Sh. Kh. Kil'keev and
L. Cozhun.
RUSSIAN, per, Bezop. Tr. Promsti.,
1963, Vol 7, No 11, pp 19-20.
BLL 8313.4 1964 (5009) (On Loan)
Sh. Kh. Kil'keyev

Aug 65 287,179

APPROVED FOR RELEASE: Wednesday, May 29, 2002 CIA-RDP91-00772R000201150090-0

APPROVED FOR RELEASE: Wednesday, May 29, 2002 CIA-RDP91-00772R000201150090-0

Malignant Neurilemmoma of the Sciatic Nerve by V. Killan et al.
CZECH, per, Bunkl Chir, Vol XL, 1961, pp 732-737.
*Dept of Navy/BMS

54

V. Killan

Sci-B&M
MJun 67

APPROVED FOR RELEASE: Wednesday, May 29, 2002 CIA-RDP91-00772R000201150090-0

APPROVED FOR RELEASE: Wednesday, May 29, 2002 CIA-RDP91-00772R000201150090-0

(NK-5105)

Some Questions of Organization and Management of Czechoslovak Foreign-Trade Enterprises, by [illegible] Killian, 15 pp.

CZECH, per, Zahranicni Obchod, No 8, 1960, pp [illegible]

JPRS 7140

EEur - Czechoslovakia
Econ
Dec 60

135,731

APPROVED FOR RELEASE: Wednesday, May 29, 2002 CIA-RDP91-00772R000201150090-0

APPROVED FOR RELEASE: Wednesday, May 29, 2002 CIA-RDP91-00772R000201150090-0

K Illian, H.
ISOPROPYL CHLORIDE: A NEW ANALGESIC. [1962]
[19]p. 19 refs.
Order from SLA $1.60 62-20204

Trans. of Langenbecks Arch[iv für Klinische Chirurgie, Vereinigt mit] D[eu]tsch[e] Z[eitschrift für] Chir[urgie] (West Germany) 1953, v. 274 [no. 3] p. 225-236.

DESCRIPTORS: *Drugs, Pharmacology, *Propanes, *Chlorides, *Analgesics, Anesthetics, Toxicity.

On the basis of the experience gathered from about 30,000 light anesthesias in Germany, (isopropyl chloride) is a useful substitute for ethyl chloride, and can be considered capable of replacing "Trilene" as an analgesic. As with ethyl chloride, the excitation stage must not be exceeded, and should be avoided altogether. (Biological Sciences--Pharmacology, TT, v. 9, no. 10)
(over)

62-20204

I. Killian, H.
II. Title: New...

Office of Technical Services

APPROVED FOR RELEASE: Wednesday, May 29, 2002 CIA-RDP91-00772R000201150090-0

APPROVED FOR RELEASE: Wednesday, May 29, 2002 CIA-RDP91-00772R000201150090-0

75

Malignant Neurilemmoma of the Sciatic Nerve,
by V. Killian, 6 pp.
CZECH, per, Rozhl. Chir, Vol 40, 1961, pp 739-
737.
Dept of Navy/NMS 2027

V. Killian

331,031

Sci - Biol & Med
Jul 67

APPROVED FOR RELEASE: Wednesday, May 29, 2002 CIA-RDP91-00772R000201150090-0

APPROVED FOR RELEASE: Wednesday, May 29, 2002 CIA-RDP91-00772R000201150090-0

Calcium Chloride and Cement, by F. Killig
14pp
GERMAN, per, Zement, Vol 11, 1922, pp 487-489
CFSTI TT-64-18266

F Killig

323,855

Sci - Mat
Apr 67

APPROVED FOR RELEASE: Wednesday, May 29, 2002 CIA-RDP91-00772R000201150090-0

APPROVED FOR RELEASE: Wednesday, May 29, 2002 CIA-RDP91-00772R000201150090-0

Plastic Scintillators Containing 1,2-Di-(1-naphthyl)-Ethylene, by L. L. Nagornaya, A. P. Killimov, 4 pp.

RUSSIAN, per, Pribory i Tekh Eksper, No 4, 1959, pp 63-65.

Inst Soc of Amer

Sci -
Jul 60

121,116

APPROVED FOR RELEASE: Wednesday, May 29, 2002 CIA-RDP91-00772R000201150090-0

APPROVED FOR RELEASE: Wednesday, May 29, 2002 CIA-RDP91-00772R000201150090-0

LATTA, F.
HILLING, E.
HAUENWALD, F.

Stahl Und Eisen, vol. 53, 9 figures, 3 tables, 2600-word abstract; 1933.

Inclusions in Large Forging Ingots.

Bratcher Trans, Order No. 62, $2.60.

A 6271

APPROVED FOR RELEASE: Wednesday, May 29, 2002 CIA-RDP91-00772R000201150090-0

APPROVED FOR RELEASE: Wednesday, May 29, 2002 CIA-RDP91-00772R000201150090-0

Recent Experiences With the Smelting of Iron Ores in a Low-Shaft Furnace, by E. Killing.

GERMAN

~~RUSSIAN~~, per, Stahl und Eisen, Vol LXXII, No 16, 1952, pp 925-928. C/A 0 2938

Brutcher Trans No 2938

Scientific - Minerals/Metals, Iron, Ores, Smelting, furnace

A-3272

APPROVED FOR RELEASE: Wednesday, May 29, 2002 CIA-RDP91-00772R000201150090-0

APPROVED FOR RELEASE: Wednesday, May 29, 2002 CIA-RDP91-00772R000201150090-0

Thermal Processes in the Heat Affected Zone During Arc Welding of Structural Steels, by G. Tschoetke, R. Killing, [illegible], per, Schweizer Schweizer, Vol 15, Jul 1963, pp [illegible].
[illegible]

67

R. Killing

[illegible]
[illegible]

[illegible]

APPROVED FOR RELEASE: Wednesday, May 29, 2002 CIA-RDP91-00772R000201150090-0

APPROVED FOR RELEASE: Wednesday, May 29, 2002 CIA-RDP91-00772R000201150090-0

Influences of the Differences in Moisture Content of Wood Particles Before Pressing on the Properties of Chipboard, by Franz Killman.

GERMAN

SLA per
NC State College

Jun 59

APPROVED FOR RELEASE: Wednesday, May 29, 2002 CIA-RDP91-00772R000201150090-0

APPROVED FOR RELEASE: Wednesday, May 29, 2002 CIA-RDP91-00772R000201150090-0

Present State and Future Development Prospects for the Production and Use of Liquid Fertilizers, by V. A. Klevke, Ya. I. Kil'man, 9 pp.

RUSSIAN, por, Zhur Prik Khim, Vol XXXII, No 8, 1959, pp 1649-1657.

CB

Sci
May 62

195,262

APPROVED FOR RELEASE: Wednesday, May 29, 2002 CIA-RDP91-00772R000201150090-0

APPROVED FOR RELEASE: Wednesday, May 29, 2002 CIA-RDP91-00772R000201150090-0

KILLING, E.

Stahl Und Eisen, vol. 49, pp. 1821-1827, 15 figs., 3 tables, 5200 words; 1929.

Difference Between Cold and Hot Pig Iron Charges in Open-Hearth Furnace.

Brutcher Trans., Order No. 10, $3.50.

H 5270

APPROVED FOR RELEASE: Wednesday, May 29, 2002 CIA-RDP91-00772R000201150090-0

APPROVED FOR RELEASE: Wednesday, May 29, 2002 CIA-RDP91-00772R000201150090-0

Use of Solution with Traces of Ammonium Nitrate and Ammonia in the Production of Nitric Acid, by Ya. I. Kil'man, V. A. Klevke, 3 pp.

RUSSIAN, per, Zhur Prik Khim, Vol XXXIII, No 3, 1960, pp 533-535.

Bci

Apr 61

144,339

APPROVED FOR RELEASE: Wednesday, May 29, 2002 CIA-RDP91-00772R000201150090-0

APPROVED FOR RELEASE: Wednesday, May 29, 2002 CIA-RDP91-00772R000201150090-0

Present State and Future Development [illegible]
the Production and Use of Liquid Fertilizers,
W. A. Mlevko, Ya. I. Kil'man, 9 pp.

RUSSIAN, pmr, Zhur Prik Khim, Vol [illegible]
1959, pp 1649-1657.

CB

Sci

Aug 60

APPROVED FOR RELEASE: Wednesday, May 29, 2002 CIA-RDP91-00772R000201150090-0

APPROVED FOR RELEASE: Wednesday, May 29, 2002 CIA-RDP91-00772R000201150090-0

Kil'man, Ya. I.
STABILIZATION OF THE THERMAL DECOMPOSITION OF HIGH-CONCENTRATION AMMONIUM NITRATE MELTS. [1963] [8p] 20refs [BM Trans. no. 2248.]
Order from OTS, SLA, or ETC $1.10 TT-64-13714

Trans. of Khimicheskaya Promyshlennost' (USSR) 1962, no. 1, p. 66-69. (Abstract available)

DESCRIPTORS: *Ammonium compounds, *Nitrates, Solutions, Pyrolysis, Stabilization, *Urea.

A study was made of the thermal decomposition of ammonium nitrate in the course of evaporation of its solutions at a pressure of 550 mm Hg over a temperature range of 165 to 240° and for various lengths of evaporation time. It was found that the losses (calculated with respect to nitrogen) in the range of 180° to 200° and for an evaporation time of 2 min were between
(Chemistry--Physical, TT, v. 11, no. 11) (over)

TT-64-13714

I. Kil'man, Ya. I.
II. BM-Trans-2248
III. Bureau of Mines, Washington, D. C.
IV. Scripta Technica, Inc., Washington, D. C.

Office of Technical Services

APPROVED FOR RELEASE: Wednesday, May 29, 2002 CIA-RDP91-00772R000201150090-0

APPROVED FOR RELEASE: Wednesday, May 29, 2002 CIA-RDP91-00772R000201150090-0

Determination of the Boiling Point of a Mixture of Aqueous Nitric Acid With Ammonium Nitrate and Urea, by Ya. I. Kil'man, 4 pp.

RUSSIAN, per, Zhur Prik Khim, Vol XXXIII, No 6, 1960, pp 1415-1417.

CB

Sci

Jun 61

158, 465

APPROVED FOR RELEASE: Wednesday, May 29, 2002 CIA-RDP91-00772R000201150090-0

APPROVED FOR RELEASE: Wednesday, May 29, 2002 CIA-RDP91-00772R000201150090-0

Kilman, Ya. I. and Klevke, V. A.
ON THE USE OF SOLUTIONS WITH AMMONIUM NITRATE AND AMMONIA ADDITIVES IN MANUFACTURE OF NITRIC ACID. [1960] 3p. 5 refs.
Order from LC or SLA mi$1.80, ph$1.80 61-10394

Trans. of *Zhur[nal] Prikiad[noy] Khim[ii] (USSR) 1960, v. 33 [no. 3] p. 533-535.

Ammonia and ammonium nitrate in solution reacted with nitrogen oxides, forming elemental nitrogen. It was established, that by occurrence of ammonium nitrate in the solution, losses of tied nitrogen should occur in the process of nitrogen oxides absorption because of NH_4NO_3 decomposition through the stage of ammonium nitrite and nitrous acid formation. Therefore application of solutions containing additives of ammonium nitrate, in the manufacture of nitric acid, without their prior removal, is unrational (sic.). The use of waste condensate from secondary steam, with a (Chemistry--Inorganic, TT, v. 5, no. 4) (over)

61-10394

1. Nitric acid--Production
2. Ammonia--Chemical reactions
I. Kilman, Ya. I.
II. Klevke, V. A.

Office of Technical Services

APPROVED FOR RELEASE: Wednesday, May 29, 2002 CIA-RDP91-00772R000201150090-0

APPROVED FOR RELEASE: Wednesday, May 29, 2002 CIA-RDP91-00772R000201150090-0

Kiloskova, N. G. and Kopvillem, U. Kh.
MAGNETIC RESONANCE LINE WIDTH IN DILUTE PARAMAGNETIC SINGLE CRYSTALS WITH ANISOTROPIC g-FACTOR. [1960] 8p. 7 refs.
Order from MDF $4.50 MDF K-237

Trans. of Izvestiya V[ysshikh] U[chebnykh] Z[aved-eniy]. Fizika (USSR) 1960, no. 3, p. 223-229.

(Physics--Solid State, TT, v. 5, no. 9)

61-12734

1. Paramagnetic crystals--Resonance
2. Magnetic resonance--Measurement
I. Kiloskova, N. G.
II. Kopvillem, U. Kh.
III. MDF K-237
IV. Friedman, Morris D., Inc., West Newton, Mass.

Office of Technical Services

APPROVED FOR RELEASE: Wednesday, May 29, 2002 CIA-RDP91-00772R000201150090-0

APPROVED FOR RELEASE: Wednesday, May 29, 2002 CIA-RDP91-00772R000201150090-0

Magnetic Resonance Line Width in Dilute Paramagnetic Single Crystals With Anisotropic g-Factor, by N. G. Kiloskova, U. Kh. Kopvillem, 8 pp.

RUSSIAN, per, Izvestiya Vysshikh Ucheb Zaved, Fiz, No 3, 1960, pp 223-229.

MIF K-237
9092[illegible]

Sci

Nov 61

APPROVED FOR RELEASE: Wednesday, May 29, 2002 CIA-RDP91-00772R000201150090-0

APPROVED FOR RELEASE: Wednesday, May 29, 2002 CIA-RDP91-00772R000201150090-0

77

A Compensation Method for Flatness Measurements,
by J. Kilpi, 16 p.
GERMAN, rpt, Annals C.I.R.P. Vol 17, 1969.
AEC/UCRL-Tr-10415-69

J. Kilpi

Sci/Math
Feb 70

400,225

APPROVED FOR RELEASE: Wednesday, May 29, 2002 CIA-RDP91-00772R000201150090-0

APPROVED FOR RELEASE: Wednesday, May 29, 2002 CIA-RDP91-00772R000201150090-0

Helsinki's Central Heating, by V. Kilpinen, 11 pp.

FINNISH, per, Voima ja Valo, Vol LXIV, No 31, 1958, pp 1-7. (Call No. TK4)

Army Map Service

WEur - Finland
Econ
12 Mar 63

224,790

APPROVED FOR RELEASE: Wednesday, May 29, 2002 CIA-RDP91-00772R000201150090-0

APPROVED FOR RELEASE: Wednesday, May 29, 2002 CIA-RDP91-00772R000201150090-0

Kilshtedt, K.K., Khalipa, V.M. and others.
LA FIXATION DU BROUILLARD D'ACIDE SULFURIQUE (Removal of Sulfuric Acid Fog). 7p. CNRS-VI 360.
Order from OTS, ETC or CNRS $0.80 TT-62-28051

Trans. in French of Khimicheskaya Nauka i Promyshlennost (USSR) 1957, v.2, p.793-794.

DESCRIPTORS: *Sulfuric acid, *Aerosols, Liquids, Gases, *Purification.

(Engineering--Chemical, TT, v. 11, no. 6)

TT-62-28051

I. Kilshtedt, K.K.
II. Khalipa, V.M.
III. CNRS-VI 360
IV. Centre National de la Recherche Scientifique, Paris

Office of Technical Services
European Translations Centre

APPROVED FOR RELEASE: Wednesday, May 29, 2002 CIA-RDP91-00772R000201150090-0

APPROVED FOR RELEASE: Wednesday, May 29, 2002 CIA-RDP91-00772R000201150090-0

Quantitative Determination of Copper in Paper, by P. V. Shumilov, A. Ya. Kilter, 2 pp.

RUSSIAN, per, Zhur Prik Khim, Vol XXVII, No 1, UA SR, Jan 1954, pp 109, 110. CIA C 36893

Consultants Bureau

Scientific - Chemistry CTS 66/Mar 55

21,673

APPROVED FOR RELEASE: Wednesday, May 29, 2002 CIA-RDP91-00772R000201150090-0

APPROVED FOR RELEASE: Wednesday, May 29, 2002 CIA-RDP91-00772R000201150090-0

Comparator For the Calibration of Line Standards,
by G. Kilts, H. Reichardt.
GERMAN, per. Feingerate Technik, Vol. 13, No. 2, 1964,
pp 79-82
CBIRO/6988

G. KILTZ

Sel -
Aug 67 335-265

APPROVED FOR RELEASE: Wednesday, May 29, 2002 CIA-RDP91-00772R000201150090-0

APPROVED FOR RELEASE: Wednesday, May 29, 2002 CIA-RDP91-00772R000201150090-0

Comparator for the Calibration of Line Standards,
by H. Reichardt, G. Kiltz.
GERMAN, per, Feingerate Technik, Vol 1[illegible], No 2,
1964, pp 79-82
CSIRO/No 6938

G KILTZ

Hci -
Aug 67 335,132

APPROVED FOR RELEASE: Wednesday, May 29, 2002 CIA-RDP91-00772R000201150090-0

APPROVED FOR RELEASE: Wednesday, May 29, 2002 CIA-RDP91-00772R000201150090-0

60

The Accuracy of Determining the Diameter of Logs by Means of Volume-Measuring Instruments of the Integrating Type for Longitudinal Flow of the Logs, by A. M. Kilyakov, RUSSIAN, per, Izvestiya VUZ Lesnoi Zhurnal, Vol V, No 2, 1962, pp 152-160.
CFSTI TT 64-51101

Sci-Agri
Oct 64

313,068

APPROVED FOR RELEASE: Wednesday, May 29, 2002 CIA-RDP91-00772R000201150090-0

APPROVED FOR RELEASE: Wednesday, May 29, 2002 CIA-RDP91-00772R000201150090-0

Landing Craft - Russian Terminology, by
A. I. Kilyesso, 5 pp.

RUSSIAN, bks, 1944-1945.

CIA/FDD/Z-52

USSR

Military - Landing craft

Mar 53 CTS

101

APPROVED FOR RELEASE: Wednesday, May 29, 2002 CIA-RDP91-00772R000201150090-0

APPROVED FOR RELEASE: Wednesday, May 29, 2002 CIA-RDP91-00772R000201150090-0

(2139-N)

Massive Solanine Poisoning", by L. A. Ripyakh, A. Kin, 6 pp.

MOSCOW, per, Sovetskaya Meditsina, No 10, 1958, pp 129-131.

JPRS L-673-N

Sel - Med
Mar 59

83,138

APPROVED FOR RELEASE: Wednesday, May 29, 2002 CIA-RDP91-00772R000201150090-0

APPROVED FOR RELEASE: Wednesday, May 29, 2002 CIA-RDP91-00772R000201150090-0

[illegible]

p 69

273,933

APPROVED FOR RELEASE: Wednesday, May 29, 2002 CIA-RDP91-00772R000201150090-0

APPROVED FOR RELEASE: Wednesday, May 29, 2002 CIA-RDP91-00772R000201150090-0

Two-Dimensional Problem of the Motion of a Viscoplastic Disperse System Between Two Planes Forming an Acute Angle, by A. Kh. Kim, M. P. Volarovich, 10 pp.

RUSSIAN, per, Kolloid Zhur, Vol XXII, No 2, 1960, pp 186-194.

CB

Sci

May 61

153,311

APPROVED FOR RELEASE: Wednesday, May 29, 2002 CIA-RDP91-00772R000201150090-0

APPROVED FOR RELEASE: Wednesday, May 29, 2002 CIA-RDP91-00772R000201150090-0

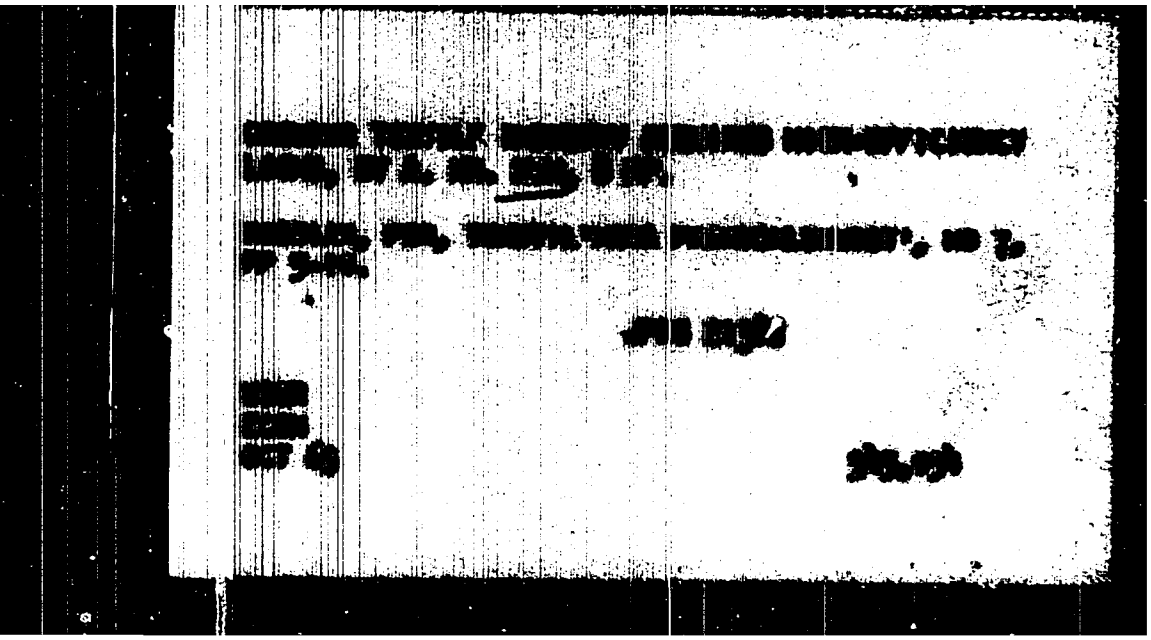

APPROVED FOR RELEASE: Wednesday, May 29, 2002 CIA-RDP91-00772R000201150090-0

APPROVED FOR RELEASE: Wednesday, May 29, 2002 CIA-RDP91-00772R000201150090-0

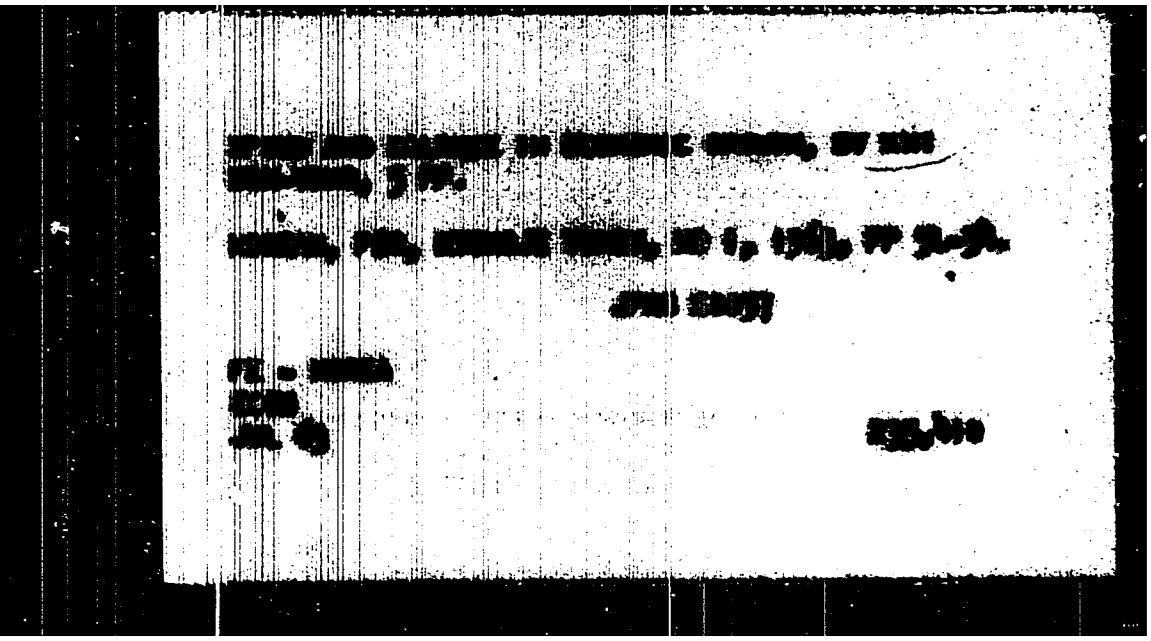

APPROVED FOR RELEASE: Wednesday, May 29, 2002 CIA-RDP91-00772R000201150090-0

APPROVED FOR RELEASE: Wednesday, May 29, 2002 CIA-RDP91-00772R000201150090-0

A FEW EXPERIENCE FROM ESTABLISHING PARTY
LIFE GUIDANCE SYSTEM, BY KIM BUONG-OK,
5 PP.

KOREAN, PER, TANGSAOP, SEP 1962, PP 31-35.

JPRS 17107

FE - KOREA
POL.
JAN 63

219,587

APPROVED FOR RELEASE: Wednesday, May 29, 2002 CIA-RDP91-00772R000201150090-0